

PLAT OF WHISPERING SOUND 4 OF DANFORTH P.U.D.

LYING IN FRACTIONAL SECTION 19, TOWNSHIP 38 SOUTH, RANGE 41 EAST, MARTIN COUNTY, FLORIDA

AUGUST, 1995

SHEET 3 OF 4

STATE OF FLORIDA
 COUNTY OF MARTIN SS:
 CLERK'S RECORDING CERTIFICATE
 I, MARSHA STILLER, CLERK OF THE
 CIRCUIT COURT OF MARTIN COUNTY,
 FLORIDA, HEREBY CERTIFY THAT
 THIS PLAT WAS FILED FOR RECORD
 IN PLAT BOOK 73
 PAGE 73
 MARTIN COUNTY, FLORIDA,
 PUBLIC RECORDS, THIS 22 DAY
 OF Oct., 1995
 MARSHA STILLER, CLERK
 CIRCUIT COURT
 MARTIN COUNTY, FLORIDA
 BY: Dorinda Longton
 DEPUTY CLERK
 FILE NO. 1141669
 (CIRCUIT COURT SEAL)

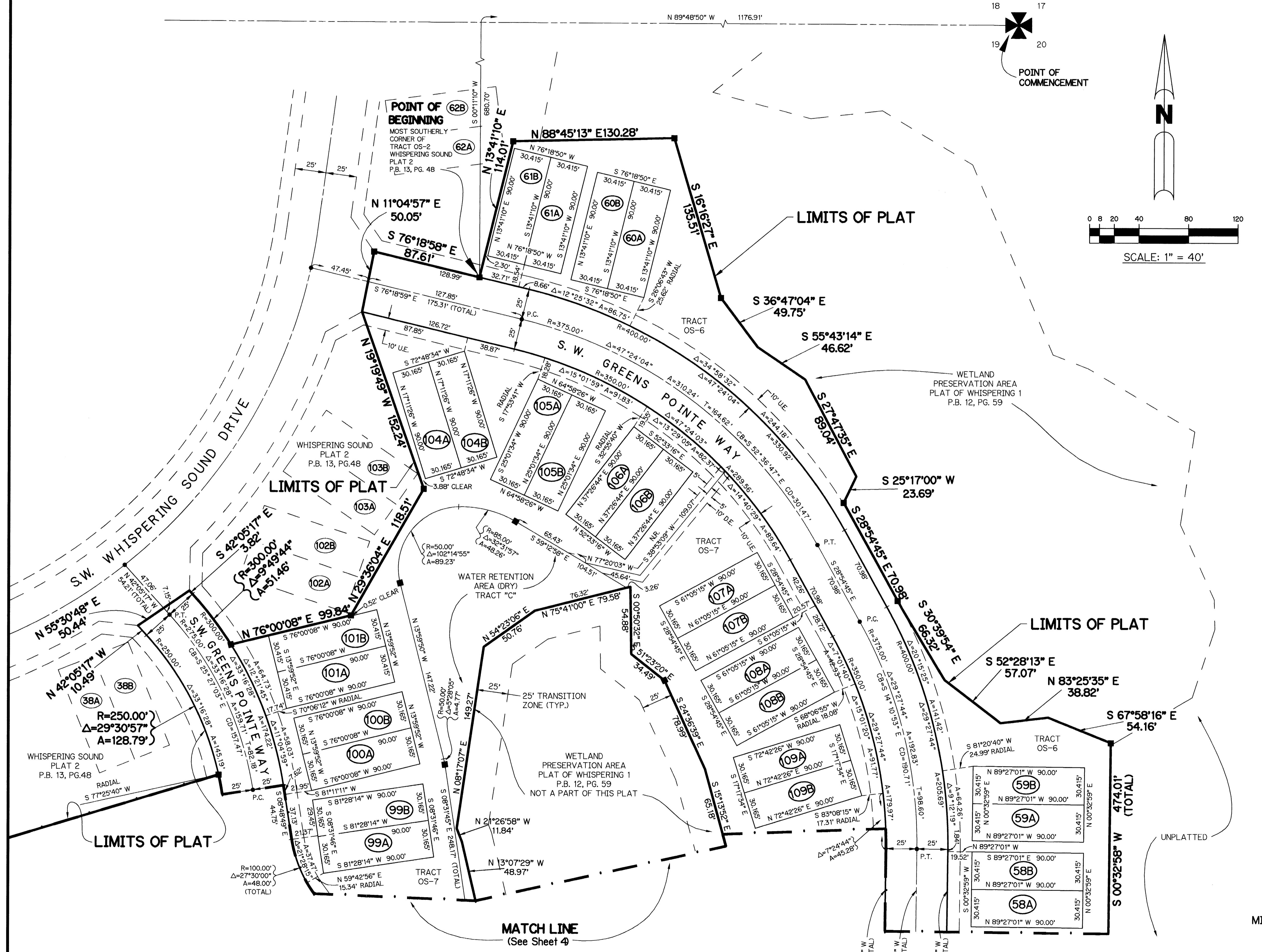
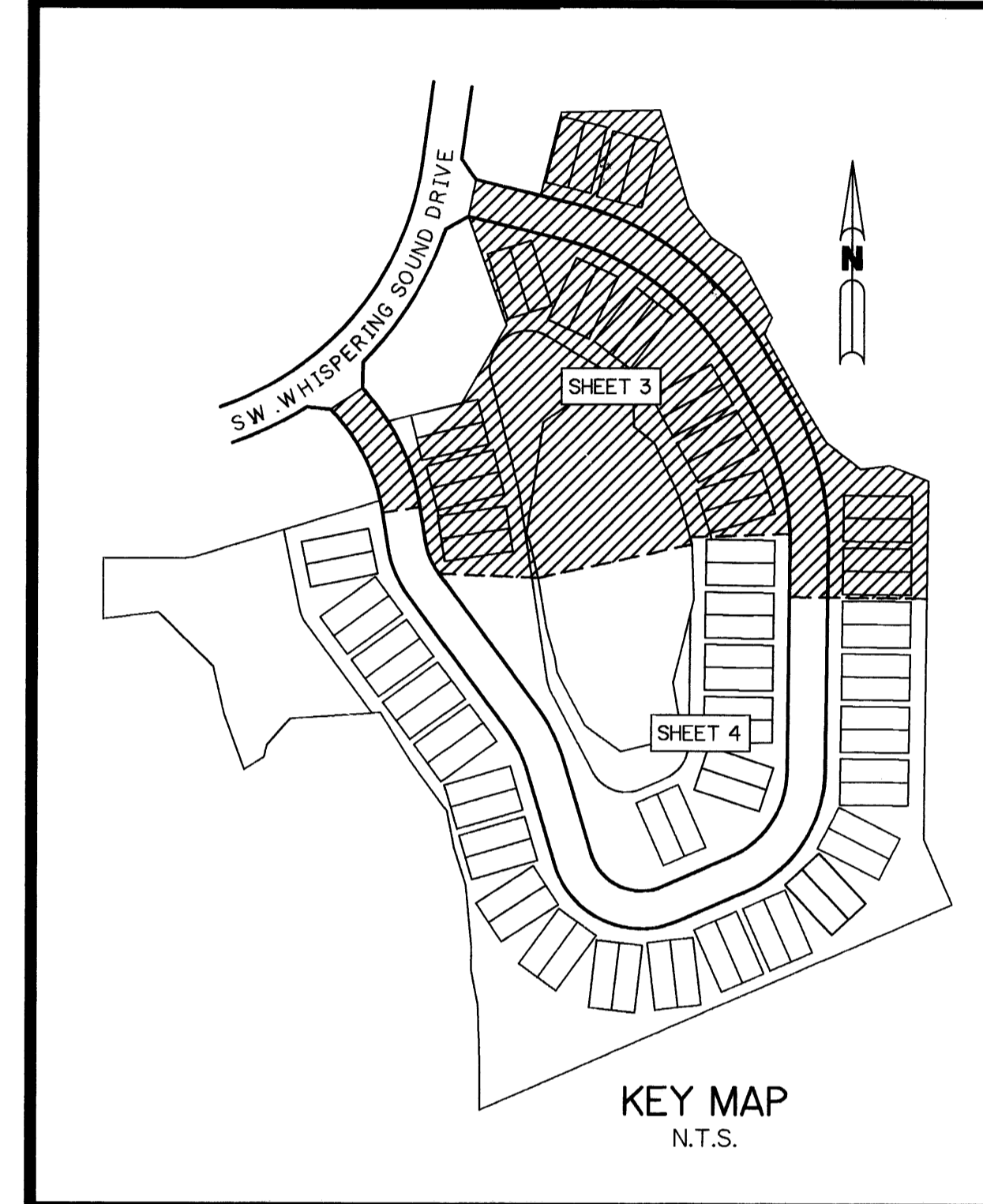
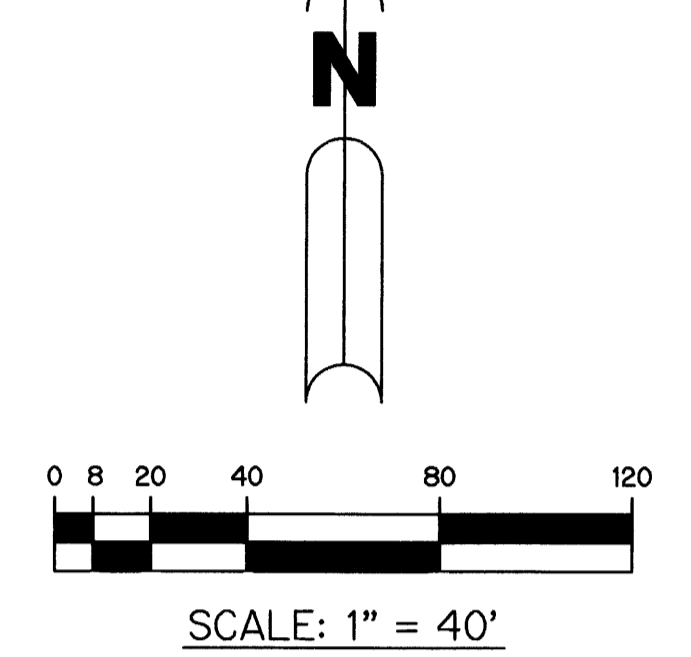
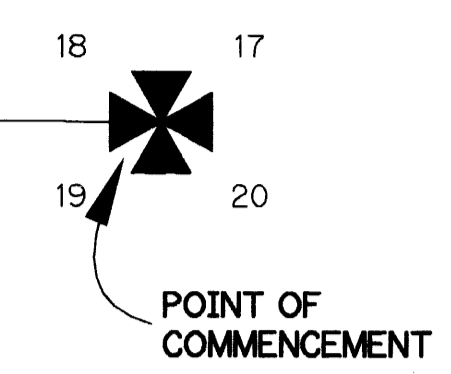

- LEGEND**
- DENOTES PERMANENT REFERENCE MONUMENT SET - P.R.M. 3864
 - DENOTES FOUND PERMANENT REFERENCE MONUMENT (P.R.M.) 3864
 - DENOTES PERMANENT CONTROL POINT (P.C.P.) 3864
 - D.E. DENOTES DRAINAGE EASEMENT
 - U.E. DENOTES UTILITY EASEMENT
 - O.R.B. DENOTES OFFICIAL RECORD BOOK
 - P.B. DENOTES PLAT BOOK
 - PG. DENOTES PAGE
 - Δ DENOTES DELTA
 - A DENOTES ARC LENGTH
 - R DENOTES RADIUS
 - T DENOTES TANGENT LENGTH
 - CB DENOTES CHORD BEARING
 - CD DENOTES CHORD LENGTH
 - OS DENOTES OPEN SPACE
 - CCR DENOTES CORNER
 - P.C. DENOTES POINT OF CURVATURE
 - P.T. DENOTES POINT OF TANGENCY
 - CL DENOTES CENTER LINE
 - N.R. DENOTES NOT RADIAL

- NOTES:**
1. THE INTERIOR ANGLES OF ALL LOTS ARE 90°.
 2. THERE SHALL BE NO BUILDING OR ANY OTHER KIND OF CONSTRUCTION OR TREES OR SHRUBS PLACED ON DRAINAGE EASEMENTS.
 3. THERE SHALL BE NO BUILDING OR OTHER PERMANENT STRUCTURES OR TREES OR SHRUBS ON UTILITY EASEMENTS.
 4. BEARING BASE - THE NORTH LINE OF SECTION 19 IS TAKEN AS BEING NORTH 89°48'50" WEST AND ALL OTHER BEARINGS ARE RELATIVE THERETO.
 5. NOTICE: THERE MAY BE ADDITIONAL RESTRICTIONS THAT ARE NOT RECORDED ON THIS PLAT THAT MAY BE FOUND IN THE PUBLIC RECORDS OF MARTIN COUNTY.

THIS INSTRUMENT PREPARED BY
 MICHAEL T. KOLODZIEJCZYK, P.L.S. 3864, STATE OF FLORIDA
 LAWSON, NOBLE AND ASSOCIATES, INC.
 ENGINEERS PLANNERS SURVEYORS
 PORT ST. LUCIE, FLORIDA